The Birds

??
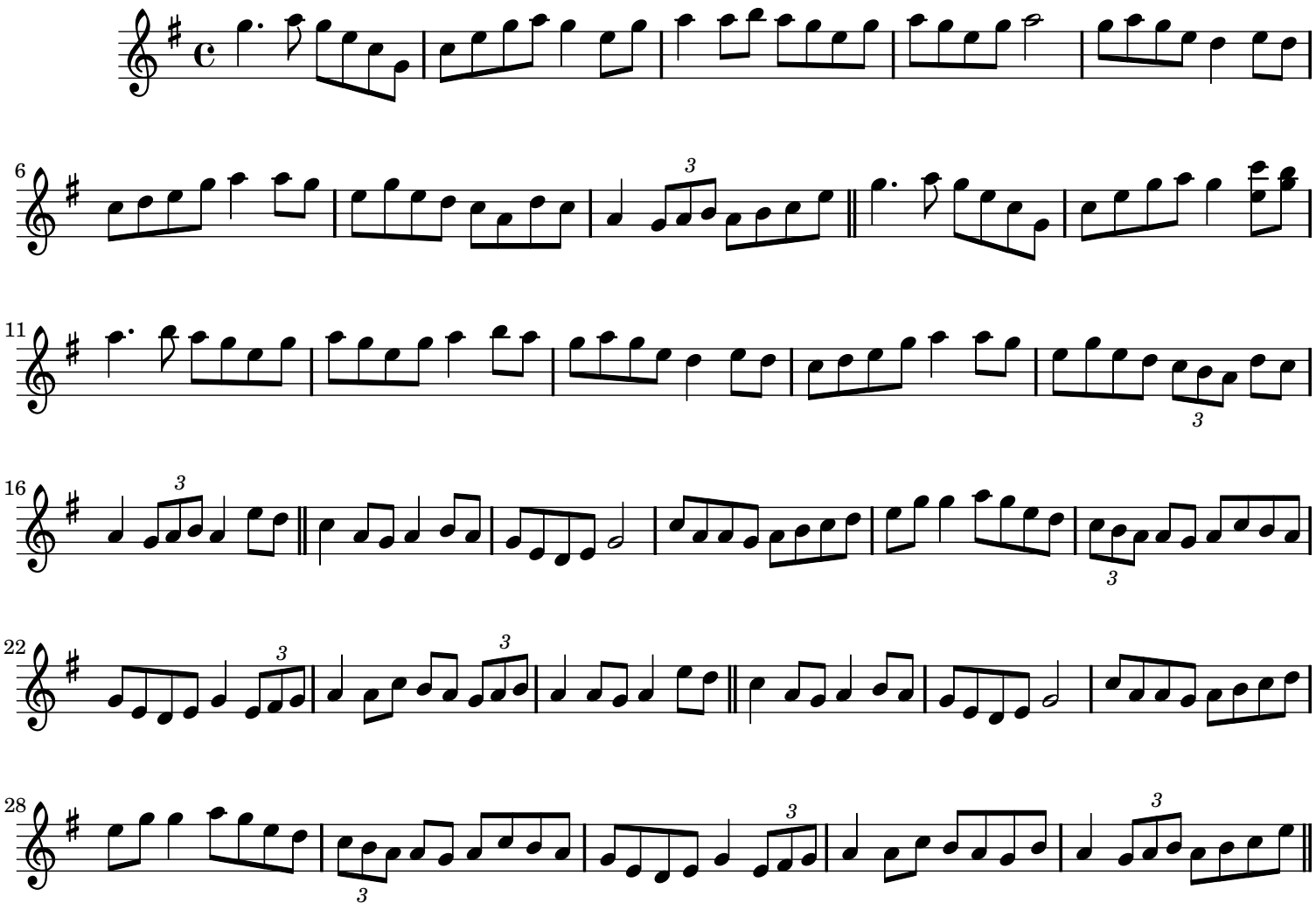
Kevin Crawford at Boxwood